G:\projects\merrick\battle_creek\clerk\2012_redistricting\2013_precinct_and_ward_boundaries_w_polling_locations_march2016.mxd - SEV

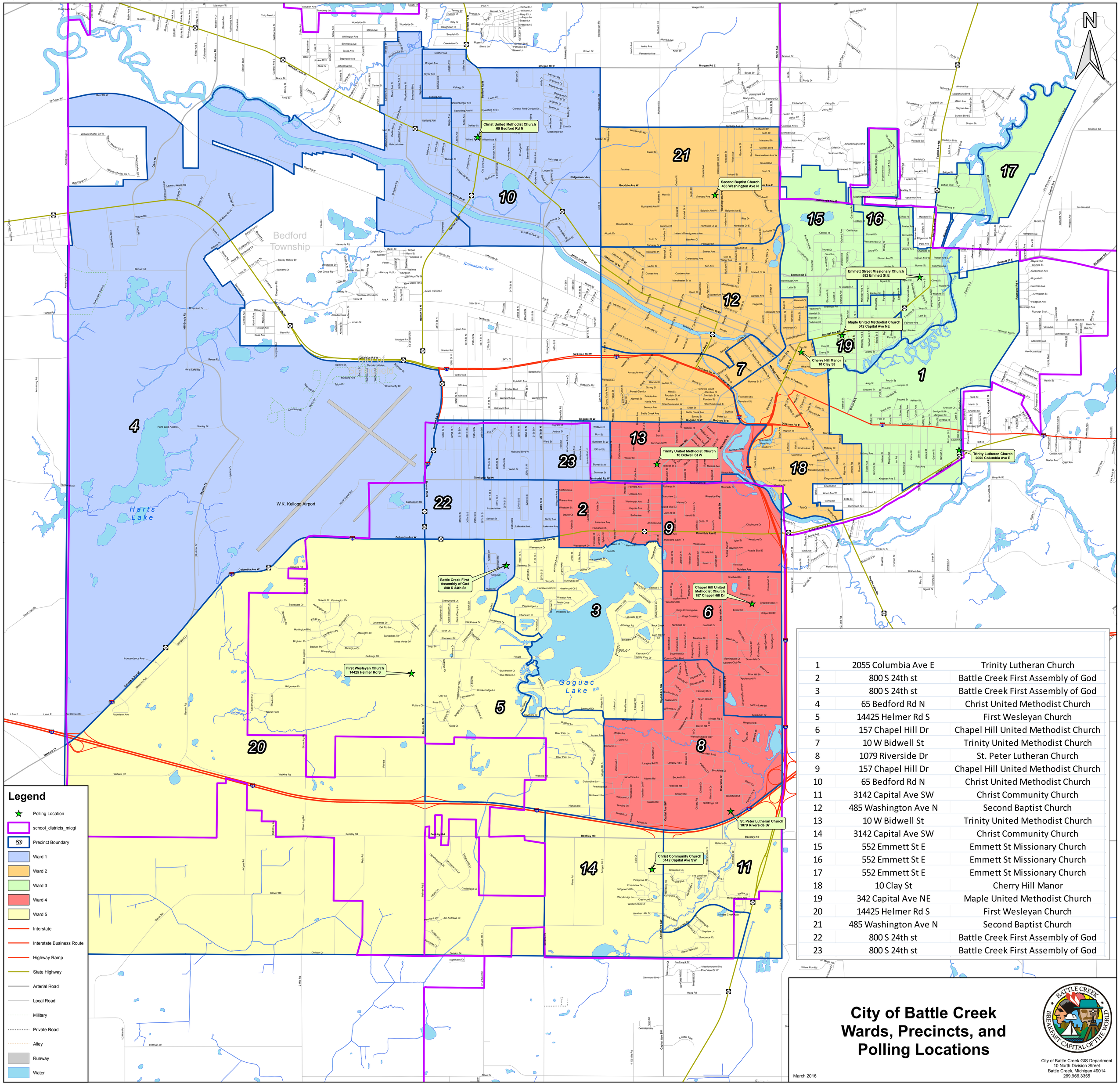

1	2055 Columbia Ave E	Trinity Lutheran Church
2	800 S 24th st	Battle Creek First Assembly of God
3	800 S 24th st	Battle Creek First Assembly of God
4	65 Bedford Rd N	Christ United Methodist Church
5	14425 Helmer Rd S	First Wesleyan Church
6	157 Chapel Hill Dr	Chapel Hill United Methodist Church
7	10 W Bidwell St	Trinity United Methodist Church
8	1079 Riverside Dr	St. Peter Lutheran Church
9	157 Chapel Hill Dr	Chapel Hill United Methodist Church
10	65 Bedford Rd N	Christ United Methodist Church
11	3142 Capital Ave SW	Christ Community Church
12	485 Washington Ave N	Second Baptist Church
13	10 W Bidwell St	Trinity United Methodist Church
14	3142 Capital Ave SW	Christ Community Church
15	552 Emmett St E	Emmett St Missionary Church
16	552 Emmett St E	Emmett St Missionary Church
17	552 Emmett St E	Emmett St Missionary Church
18	10 Clay St	Cherry Hill Manor
19	342 Capital Ave NE	Maple United Methodist Church
20	14425 Helmer Rd S	First Wesleyan Church
21	485 Washington Ave N	Second Baptist Church
22	800 S 24th st	Battle Creek First Assembly of God
23	800 S 24th st	Battle Creek First Assembly of God

City of Battle Creek Wards, Precincts, and Polling Locations

March 2016

City of Battle Creek GIS Department
10 North Division Street
Battle Creek, Michigan 49014
269.966.3355