G:\projects\merrick\battle_creek\compliance\priority_snow\priority_sidewalk_snow_removal.mxd - JLM

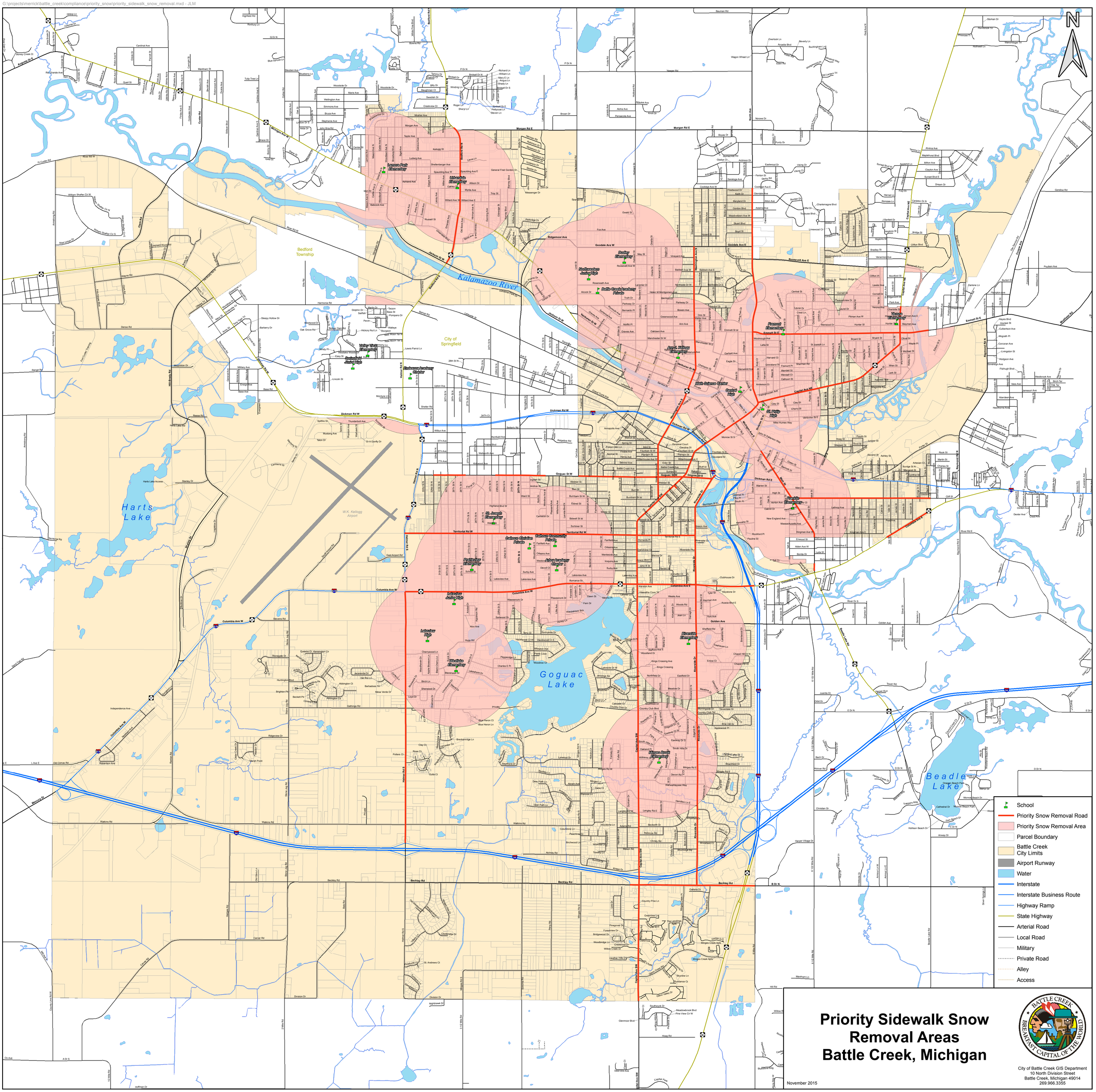
Priority Sidewalk Snow Removal Areas
Battle Creek, Michigan
November 2015
City of Battle Creek GIS Department
10 North Division Street
Battle Creek, Michigan 49014
269.966.3355
School
Priority Snow Removal Road
Priority Snow Removal Area
Parcel Boundary
Battle Creek City Limits
Airport Runway
Water
Interstate
Interstate Business Route
Highway Ramp
State Highway
Arterial Road
Local Road
Military
Private Road
Alley
Access
Kalamazoo River
Harts Lake
Goguac Lake
Beadle Lake
Bedford Township
City of Springfield
W.K. Kellogg Airport
Lincoln Park Elementary
Minnie Dale Elementary
Northeastern Junior High
Dudley Elementary
Battle Creek Academy Private
Valley View Elementary
Springfield Junior High
Emmanuel Academy Charter
Fremont Elementary
Yuma Elementary
Jerry L. Maloney Elementary
Math Science Center
Central High
St. Philip High
Franklin Elementary
St. Joseph Elementary
Calhoun Christian Private
Calhoun Community Private
Arbor Academy Charter
Prairieview Elementary
Lakeview Junior High
Lakeview High
Wattles Elementary
Riverside Elementary
Minges Brook Elementary
Bedford Rd N
Morgan Rd E
Michigan Ave W
Jackson St W
Dickman Rd W
Goguac St W
Territorial Rd W
Columbia Ave W
Columbia Ave E
Capital Ave NE
Capital Ave SW
Riverside Dr
Beckley Rd
Helmer Rd S
Raymond Rd N
Beadle Lake Rd
Emmett St E
Roosevelt Ave E
Goodale Ave W
Goodale Ave E
Golden Ave
Hill Rd
Mercury Dr
Watkins Rd
Division Dr
Hoag Rd
Glenmoor Blvd
Minges Rd S
Minges Rd E
Minges Rd W
Nichols Rd
Carver Rd
Stone Jug Rd
Ridge Rd
Helmer Rd N
Bedford Rd S
Capital Ave SW
Riverside Dr
Beadle Lake Rd
Raymond Rd N
Capital Ave NE
Columbia Ave E
Columbia Ave W
Territorial Rd W
Goguac St W
Dickman Rd W
Jackson St W
Morgan Rd E
Emmett St E
Roosevelt Ave E
Goodale Ave W
Goodale Ave E
Golden Ave